

Mar 20-7:20 AM

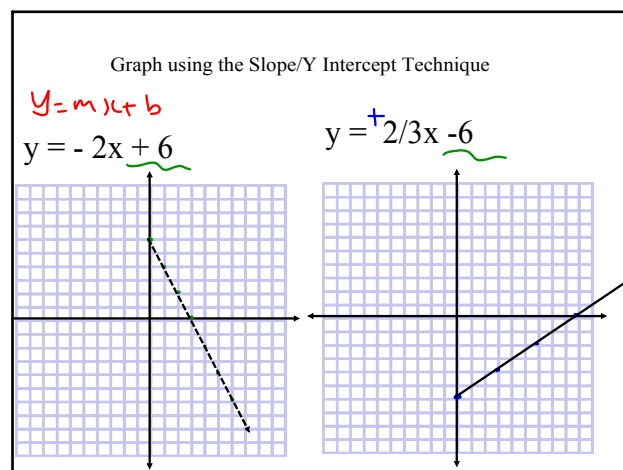

Mar 20-7:20 AM

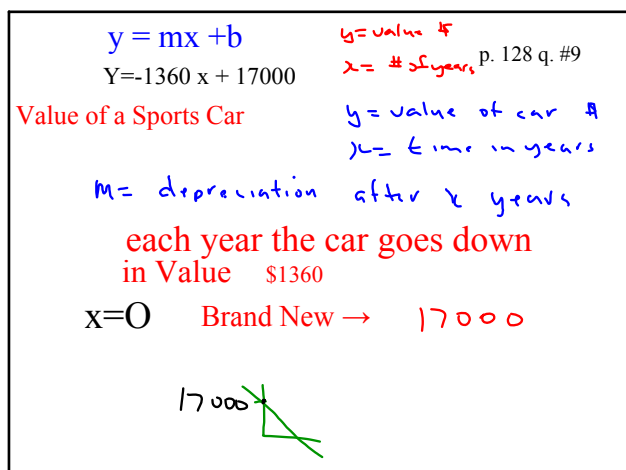

Mar 22-1:11 PM

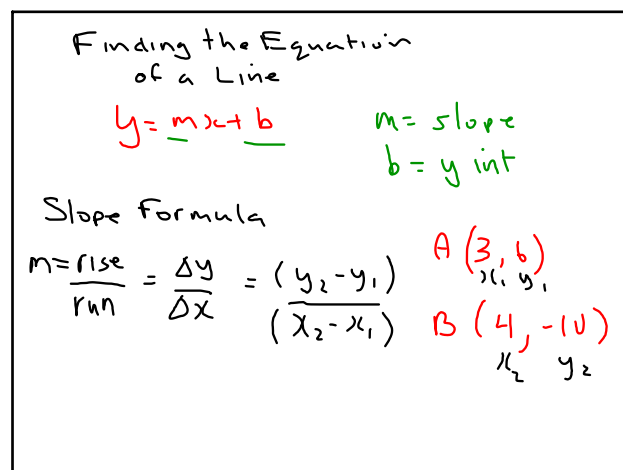

Mar 22-1:16 PM

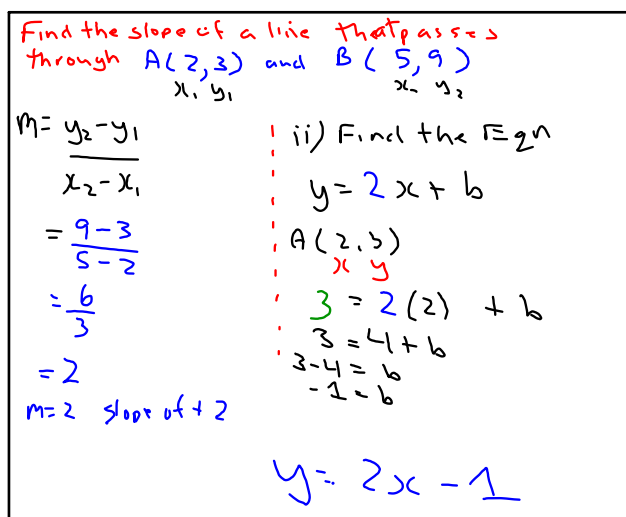

Mar 22-1:23 PM

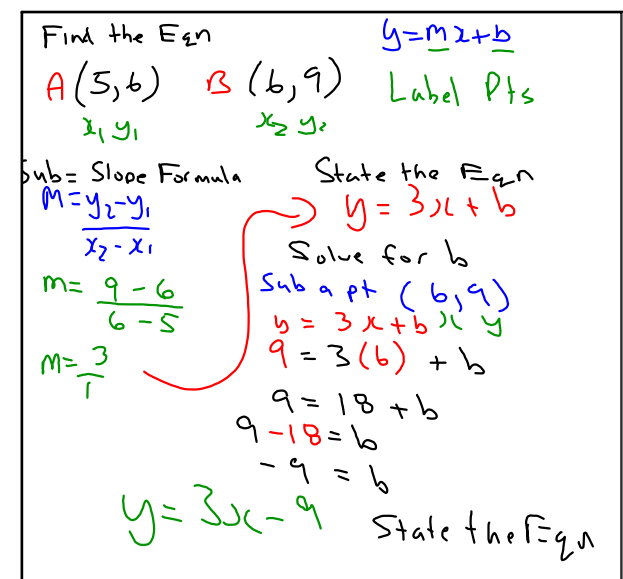

Mar 22-1:28 PM

Find the Eqn
S(6,3) T(4,6)
 $x_1 y_1$ $x_2 y_2$

$m = \frac{y_2 - y_1}{x_2 - x_1}$
 $= \frac{6 - 3}{4 - 6}$
 $= \frac{3}{-2}$
 $= -\frac{3}{2}$

$y = -\frac{3}{2}x + b$
 $(4,6)$
 $x y$
 $6 = -\frac{3}{2}(4) + b$
 $6 = -\frac{12}{2} + b$
 $6 = -6 + b$
 $6 + 6 = b$
 $12 = b$

$y = -\frac{3}{2}x + 12$

Mar 22-1:43 PM

Text

p 133-135

q.4-7

9,10,12,16

Mar 25-11:30 AM